

UNITED STATES PATENT AND TRADEMARK OFFICE (USPTO)
OFFICE ACTION (OFFICIAL LETTER) ABOUT APPLICANT'S TRADEMARK APPLICATION

U.S. APPLICATION SERIAL NO. 79226425

MARK: LUX

79226425

CORRESPONDENT ADDRESS:

Beijing Bekong; Intellectual Property Ag
Room 12A05,
Tower A1 of Chang Yuan Tian Di Building,
Haidian District, Beijing
CHINA

CLICK HERE TO RESPOND TO THIS LETTER:

http://www.uspto.gov/trademarks/teas/response_form.jsp

APPLICANT: GUANGZHOU DARING INTERNATIONAL
FORWARDIN ETC.

CORRESPONDENT'S REFERENCE/DOCKET NO:

N/A

CORRESPONDENT E-MAIL ADDRESS:

OFFICE ACTION

INTERNATIONAL REGISTRATION NO. 1387991

STRICT DEADLINE TO RESPOND TO THIS NOTIFICATION: TO AVOID ABANDONMENT OF THE REQUEST FOR EXTENSION OF PROTECTION OF THE INTERNATIONAL REGISTRATION, THE USPTO MUST RECEIVE A COMPLETE RESPONSE TO THIS PROVISIONAL FULL REFUSAL NOTIFICATION **WITHIN 6 MONTHS** OF THE "DATE ON WHICH THE NOTIFICATION WAS SENT TO WIPO (MAILING DATE)" LOCATED ON THE WIPO COVER LETTER ACCOMPANYING THIS NOTIFICATION.

In addition to the Mailing Date appearing on the WIPO cover letter, a holder (hereafter "applicant") may confirm this Mailing Date using the USPTO's Trademark Status and Document Retrieval (TSDR) system at <http://tsdr.uspto.gov/>. To do so, enter the U.S. application serial number for this application and then select "Documents." The Mailing Date used to calculate the response deadline for this provisional full refusal is the "Create/Mail Date" of the "IB-1st Refusal Note."

This is a **PROVISIONAL FULL REFUSAL** of the request for extension of protection of the mark in the above-referenced U.S. application. See 15 U.S.C. §1141h(c). See below in this notification (hereafter "Office action") for details regarding the provisional full refusal.

The referenced application has been reviewed by the assigned trademark examining attorney. Applicant must respond timely and completely to the issues below. 15 U.S.C. §1062(b); 37 C.F.R. §§2.62(a), 2.65(a); TMEP §§711, 718.03.

SUMMARY OF ISSUES:

- Section 2(d) Refusal—Likelihood of Confusion
- Amendment to Identification of Goods Required
- Description of Mark Required

SECTION 2(d) REFUSAL—LIKELIHOOD OF CONFUSION

Registration of the applied-for mark is refused because of a likelihood of confusion with the mark in U.S. Registration No. 4893672. Trademark Act Section 2(d), 15 U.S.C. §1052(d); see TMEP §§1207.01 *et seq.* See the attached registration.

Trademark Act Section 2(d) bars registration of an applied-for mark that so resembles a registered mark that it is likely a consumer would be confused, mistaken, or deceived as to the source of the goods of the applicant and registrant. See 15 U.S.C. §1052(d). Determining likelihood of confusion is made on a case-by-case basis by applying the factors set forth in *In re E. I. du Pont de Nemours & Co.*, 476 F.2d 1357, 1361, 177 USPQ 563, 567 (C.C.P.A. 1973). *In re i.am.symbolic, llc*, 866 F.3d 1315, 1322, 123 USPQ2d 1744, 1747 (Fed. Cir. 2017). However, "[n]ot all of the [*du Pont*] factors are relevant to every case, and only factors of significance to the particular mark need be considered." *Coach Servs., Inc. v. Triumph Learning LLC*, 668 F.3d 1356, 1366, 101 USPQ2d 1713, 1719 (Fed. Cir. 2012) (quoting *In re Mighty Leaf Tea*, 601 F.3d 1342, 1346, 94 USPQ2d 1257, 1259 (Fed. Cir. 2010)). The USPTO may focus its analysis "on dispositive factors, such as similarity of the marks and relatedness of the goods [and/or services]." *In re i.am.symbolic, llc*, 866 F.3d at 1322, 123 USPQ2d at 1747 (quoting *Herbko Int'l, Inc. v. Kappa Books, Inc.*, 308 F.3d 1156, 1164-65, 64 USPQ2d 1375, 1380 (Fed. Cir. 2002)); see TMEP §1207.01.

Comparison of Marks

In a likelihood of confusion determination, the marks in their entireties are compared for similarities in appearance, sound, connotation, and commercial impression. *In re i.am.symbolic, llc*, 866 F.3d 1315, 1323, 123 USPQ2d 1744, 1748 (Fed. Cir. 2017).

In the present case, applicant has applied for the mark LUX in stylized form. Registrant's mark is LUX.

Marks may be confusingly similar in appearance where similar terms or phrases or similar parts of terms or phrases appear in the compared marks and create a similar overall commercial impression. *See Crocker Nat'l Bank v. Canadian Imperial Bank of Commerce*, 228 USPQ 689, 690-91 (TTAB 1986), *aff'd sub nom. Canadian Imperial Bank of Commerce v. Wells Fargo Bank, Nat'l Ass'n*, 811 F.2d 1490, 1495, 1 USPQ2d 1813, 1817 (Fed. Cir. 1987) (finding COMMCASH and COMMUNICASH confusingly similar); *In re Corning Glass Works*, 229 USPQ 65, 66 (TTAB 1985) (finding CONFIRM and CONFIRMCELLS confusingly similar); *In re Pellerin Milnor Corp.*, 221 USPQ 558, 560 (TTAB 1983) (finding MILTRON and MILLTRONICS confusingly similar); TMEP §1207.01(b)(ii)-(iii).

Applicant and registrant's marks have identical wording—"lux." They are the same in sound and highly similar in appearance. They also give off the same commercial impression that suggests luxury.

The fact that applicant's mark is slightly stylized does not prevent confusion. When evaluating a composite mark containing both words and designs, the word portion is more likely to indicate the origin of the goods because it is that portion of the mark that consumers use when referring to or requesting the goods. *Bond v. Taylor*, 119 USPQ2d 1049, 1055 (TTAB 2016) (citing *In re Vittera Inc.*, 671 F.3d 1358, 1362, 101 USPQ2d 1905, 1908, 1911 (Fed. Cir. 2012)); TMEP §1207.01(c)(ii). Thus, although marks must be compared in their entireties, the word portion is often considered the dominant feature and is accorded greater weight in determining whether marks are confusingly similar, even where the word portion has been disclaimed. *In re Vittera Inc.*, 671 F.3d at 1366-67, 101 USPQ2d at 1911 (citing *Giant Food, Inc. v. Nation's Foodservice, Inc.*, 710 F.2d 1565, 1570-71, 218 USPQ2d 390, 395 (Fed. Cir. 1983)).

Accordingly, the marks are similar for likelihood of confusion purposes.

Comparison of Goods

The goods are compared to determine whether they are similar, commercially related, or travel in the same trade channels. *See Coach Servs., Inc. v. Triumph Learning LLC*, 668 F.3d 1356, 1369-71, 101 USPQ2d 1713, 1722-23 (Fed. Cir. 2012); *Herbko Int'l, Inc. v. Kappa Books, Inc.*, 308 F.3d 1156, 1165, 64 USPQ2d 1375, 1381 (Fed. Cir. 2002); TMEP §§1207.01, 1207.01(a)(vi).

The compared goods need not be identical or even competitive to find a likelihood of confusion. *See On-line Careline Inc. v. Am. Online Inc.*, 229 F.3d 1080, 1086, 56 USPQ2d 1471, 1475 (Fed. Cir. 2000); *Recot, Inc. v. Becton*, 214 F.3d 1322, 1329, 54 USPQ2d 1894, 1898 (Fed. Cir. 2000); TMEP §1207.01(a)(i). They need only be "related in some manner and/or if the circumstances surrounding their marketing are such that they could give rise to the mistaken belief that [the goods] emanate from the same source." *Coach Servs., Inc. v. Triumph Learning LLC*, 668 F.3d 1356, 1369, 101 USPQ2d 1713, 1722 (Fed. Cir. 2012) (quoting *7-Eleven Inc. v. Wechsler*, 83 USPQ2d 1715, 1724 (TTAB 2007)); TMEP §1207.01(a)(i).

In the present case, applicant has applied for the mark for use in connection with:

Class 25: Tee-shirts; smocks; clothing; sports jerseys; knitwear clothing; shoes; hats; hosiery; scarves; leather belts clothing

Registrant has registered the cited mark for use in connection with:

Class 25: Short-sleeved or long-sleeved t-shirts

Decisions regarding likelihood of confusion in the clothing field have found many different types of apparel to be related goods. *Cambridge Rubber Co. v. Cluett, Peabody & Co.*, 286 F.2d 623, 624, 128 USPQ 549, 550 (C.C.P.A. 1961) (women's boots related to men's and boys' underwear); *Jockey Int'l, Inc. v. Mallory & Church Corp.*, 25 USPQ2d 1233, 1236 (TTAB 1992) (underwear related to neckties); *In re Melville Corp.*, 18 USPQ2d 1386, 1388 (TTAB 1991) (women's pants, blouses, shorts and jackets related to women's shoes); *In re Pix of Am., Inc.*, 225 USPQ 691, 691-92 (TTAB 1985) (women's shoes related to outer shirts); *In re Mercedes Slacks, Ltd.*, 213 USPQ 397, 398-99 (TTAB 1982) (hosiery related to trousers); *In re Cook United, Inc.*, 185 USPQ 444, 445 (TTAB 1975) (men's suits, coats, and trousers related to ladies' pantyhose and hosiery); *Esquire Sportswear Mfg. Co. v. Genesco Inc.*, 141 USPQ 400, 404 (TTAB 1964) (brassieres and girdles related to slacks for men and young men).

Here, applicant's "clothing" and "tee-shirts" are broadly defined and encompass the goods identified by registrant, so these goods are essentially identical for likelihood of confusion purposes. Further, the attached internet evidence from Rush Order Tees, Abercrombie & Fitch, and Anthropologie shows that the same source that offers t-shirts like the goods identified by registrant commonly also offers hats, scarves, jerseys, and other goods like the goods listed by applicant under the same mark. <https://www.rushordertees.com/custom/custom-softball-t-shirts/>; <https://www.abercrombie.com/shop/us/mens-tops--t>; <https://www.abercrombie.com/shop/us/mens-accessories>; <https://www.anthropologie.com/hats-scarves>; <https://www.anthropologie.com/tops-tees>.

Applicant and registrant's goods are commonly offered by the same source and under the same mark, so they are considered related for likelihood of confusion purposes.

Conclusion

Because applicant and registrant's goods are related and the marks are similar, it is likely a potential consumer would be confused as to the source of the goods of the applicant and registrant. Accordingly, the proposed mark creates a likelihood of confusion with a registered mark, and registration is properly refused on the Principal Register under Section 2(d).

Although applicant's mark has been refused registration, applicant may respond to the refusal by submitting evidence and arguments in support of registration. However, if applicant responds to the refusal, applicant must also respond to the requirements set forth below.

AMENDMENT TO IDENTIFICATION OF GOODS REQUIRED

The wording "clothing" and "knitwear clothing" in the identification of goods is indefinite and must be clarified because it does not identify the specific articles of clothing offered. *See* 37 C.F.R. §2.32(a)(6); TMEP §1402.01.

Applicant may substitute the following wording, if accurate (changes indicated in bold and strikethrough):

Class 25: Tee-shirts; smocks; clothing, **namely, pants**; sports jerseys; knitwear clothing, **namely, sweaters**; shoes; hats; hosiery; scarves; leather belts
~~clothing~~

-
Applicant may amend the identification to clarify or limit the goods, but not to broaden or expand the goods and/or services beyond those in the original application or as acceptably amended. *See* 37 C.F.R. §2.71(a); TMEP §1402.06. Generally, any deleted goods may not later be reinserted. *See* TMEP §1402.07(e). Additionally, for applications filed under Trademark Act Section 66(a), the scope of the identification for purposes of permissible amendments is limited by the international class assigned by the International Bureau of the World Intellectual Property Organization (International Bureau); and the classification of goods may not be changed from that assigned by the International Bureau. 37 C.F.R. §2.85(d); TMEP §§1401.03(d), 1904.02(b). Further, in a multiple-class Section 66(a) application, classes may not be added or goods transferred from one existing class to another. 37 C.F.R. §2.85(d); TMEP §1401.03(d).

For assistance with identifying and classifying goods and services in trademark applications, please see the USPTO's online searchable *U.S. Acceptable Identification of Goods and Services Manual*. *See* TMEP §1402.04.

DESCRIPTION OF MARK REQUIRED

Applicant must submit an accurate and concise description of the literal and design elements in the mark. 37 C.F.R. §2.37; *see* TMEP §§808.01, 808.02. The following is suggested, if accurate:

The mark consists of "LUX" in stylized form.

ASSISTANCE

If applicant has questions regarding this Office action, please telephone or e-mail the assigned trademark examining attorney. All relevant e-mail communications will be placed in the official application record; however, an e-mail communication will not be accepted as a response to this Office action and will not extend the deadline for filing a proper response. *See* 37 C.F.R. §§2.62(c), 2.191; TMEP §§304.01-.02, 709.04-.05. Further, although the trademark examining attorney may provide additional explanation pertaining to the refusals and requirements in this Office action, the trademark examining attorney may not provide legal advice or statements about applicant's rights. *See* TMEP §§705.02, 709.06.

WHO IS PERMITTED TO RESPOND TO THIS PROVISIONAL FULL REFUSAL: Any response to this provisional refusal must be personally signed by an individual applicant, all joint applicants, or someone with legal authority to bind a juristic applicant (e.g., a corporate officer or general partner). 37 C.F.R. §§2.62(b), 2.193(e)(2)(ii); TMEP §712.01. If applicant hires a qualified U.S. attorney to respond on his or her behalf, then the attorney must sign the response. 37 C.F.R. §§2.193(e)(2)(i), 11.18(a); TMEP §§611.03(b), 712.01. Qualified U.S. attorneys include those in good standing with a bar of the highest court of any U.S. state, the District of Columbia, Puerto Rico, and other U.S. commonwealths or U.S. territories. *See* 37 C.F.R. §§2.17(a), 2.62(b), 11.1, 11.14(a); TMEP §§602, 712.01. Additionally, for all responses, the proper signatory must personally sign the document or personally enter his or her electronic signature on the electronic filing. *See* 37 C.F.R. §2.193(a); TMEP §§611.01(b), 611.02. The name of the signatory must also be printed or typed immediately below or adjacent to the signature, or identified elsewhere in the filing. 37 C.F.R. §2.193(d); TMEP §611.01(b).

In general, foreign attorneys are not permitted to represent applicants before the USPTO (e.g., file written communications, authorize an amendment to an application, or submit legal arguments in response to a requirement or refusal). *See* 37 C.F.R. §11.14(c), (e); TMEP §§602.03-.03(b), 608.01.

DESIGNATION OF DOMESTIC REPRESENTATIVE: The USPTO encourages applicants who do not reside in the United States to designate a domestic representative upon whom any notice or process may be served. TMEP §610; *see* 15 U.S.C. §§1051(e), 1141h(d); 37 C.F.R. §2.24(a) (1)-(2). Such designations may be filed online at <http://www.uspto.gov/trademarks/teas/correspondence.jsp>.

Robert N. Guliano
/Robert N. Guliano/
Examining Attorney
Law Office 105
571-272-0174
robert.guliano@uspto.gov

TO RESPOND TO THIS LETTER: Go to http://www.uspto.gov/trademarks/teas/response_form.jsp. Please wait 48-72 hours from the issue/mailed date before using the Trademark Electronic Application System (TEAS), to allow for necessary system updates of the application. For *technical* assistance with online forms, e-mail TEAS@uspto.gov. For questions about the Office action itself, please contact the assigned trademark examining attorney. **E-mail communications will not be accepted as responses to Office actions; therefore, do not respond to this Office action by e-**

mail.

All informal e-mail communications relevant to this application will be placed in the official application record.

WHO MUST SIGN THE RESPONSE: It must be personally signed by an individual applicant or someone with legal authority to bind an applicant (i.e., a corporate officer, a general partner, all joint applicants). If an applicant is represented by an attorney, the attorney must sign the response.

PERIODICALLY CHECK THE STATUS OF THE APPLICATION: To ensure that applicant does not miss crucial deadlines or official notices, check the status of the application every three to four months using the Trademark Status and Document Retrieval (TSDR) system at <http://tsdr.uspto.gov/>. Please keep a copy of the TSDR status screen. If the status shows no change for more than six months, contact the Trademark Assistance Center by e-mail at TrademarkAssistanceCenter@uspto.gov or call 1-800-786-9199. For more information on checking status, see <http://www.uspto.gov/trademarks/process/status/>.

TO UPDATE CORRESPONDENCE/E-MAIL ADDRESS: Use the TEAS form at <http://www.uspto.gov/trademarks/teas/correspondence.jsp>.

DESIGN MARK

Serial Number

86524980

Status

REGISTERED

Word Mark

LUX

Standard Character Mark

Yes

Registration Number

4893672

Date Registered

2016/01/26

Type of Mark

TRADEMARK

Register

PRINCIPAL

Mark Drawing Code

(4) STANDARD CHARACTER MARK

Owner

Lux Clothing & Apparel, LLC LIMITED LIABILITY COMPANY CALIFORNIA 1970
E. 16th Street, Suite N206 Newport Beach CALIFORNIA 92663

Goods/Services

Class Status -- ACTIVE. IC 025. US 022 039. G & S: Short-sleeved
or long-sleeved t-shirts. First Use: 2015/01/01. First Use In
Commerce: 2015/11/05.

Filing Date

2015/02/05

Examining Attorney

VERHOSEK, WILLIAM

LUX

30% Off New Orders! Free 8-Day Delivery!



Custom Softball Shirts

Softball T-Shirts and Jerseys Made Easy & Fast!

[Start Now!](#)

Choose a Shirt to Customize Quickly and Easily



Blue Short-Sleeved



Red Short-Sleeved



White Long-Sleeved

[View More Options](#)

FREE Shipping
FREE Design Help
LOW Prices

Free Shipping Guarantee
Guaranteed by Tuesday, 10/11/11

Free Shipping Guarantee
Guaranteed by Tuesday, 10/11/11

Customer Reviews

Rating: 4.8/5 (100% Positive)

Great ★★★★★

It was a great experience working with you. I was able to get my custom softball shirts in time for my team's season.

The shirts were great. I was able to get my custom softball shirts in time for my team's season.

It was a great experience working with you. I was able to get my custom softball shirts in time for my team's season.

Great! I got my custom softball shirts in time for my team's season.

Excellent ★★★★★

Excellent service. I was able to get my custom softball shirts in time for my team's season.

The shirts were great. I was able to get my custom softball shirts in time for my team's season.

Great! I got my custom softball shirts in time for my team's season.

Custom Softball Team Shirts

Customize your team's softball shirts with our easy-to-use online design tool. Choose from a variety of colors and styles to create a unique look for your team. We'll handle the rest, from printing to shipping. It's that easy!

Quick & Easy Softball Design Templates



Design Template 1



Design Template 2



Design Template 3



Design Template 4

Free Art Assistance with Softball Shirt Designs

Need help with your softball shirt design? Our team of professional designers is here to help. We'll work with you to create a design that's perfect for your team. It's free and easy!

Quality Softball Shirts - Satisfaction Guaranteed

We guarantee the quality of our custom softball shirts. If you're not satisfied, we'll replace them for free. No questions asked!

Our custom softball shirts are made with high-quality materials and are guaranteed to last. We'll make sure you're completely satisfied with your order.

Fast, Free Shipping

We offer fast, free shipping on all custom softball shirts. Get your team's new shirts in time for the season!

Our custom softball shirts are made with high-quality materials and are guaranteed to last. We'll make sure you're completely satisfied with your order.

We guarantee the quality of our custom softball shirts. If you're not satisfied, we'll replace them for free. No questions asked!

Our custom softball shirts are made with high-quality materials and are guaranteed to last. We'll make sure you're completely satisfied with your order.



76ers
Philadelphia Flyers



Inc. 500
2011-2012 Franchise 500



The New York Times
Featured in The New York Times



Our passion for custom apparel is what sets us apart from the competition. We're committed to providing you with the highest quality custom apparel at the lowest prices. We'll make sure you're completely satisfied with your order.



Get Your Custom Apparel Today!

CONTACT US

Call: 800.886.1438
Email: info@rushordertees.com
Address: 10000
10000 Commerce Way, Suite 1000



10000 Commerce Way, Suite 1000



7,093
Reviews

Have Questions?
We'll have you up to speed!

Call: 800.886.1438

Email: info@rushordertees.com

Address: 10000 Commerce Way, Suite 1000

10000 Commerce Way, Suite 1000

10000 Commerce Way, Suite 1000

10000 Commerce Way, Suite 1000

10000 Commerce Way, Suite 1000

10000 Commerce Way, Suite 1000

10000 Commerce Way, Suite 1000

10000 Commerce Way, Suite 1000

10000 Commerce Way, Suite 1000

10000 Commerce Way, Suite 1000

10000 Commerce Way, Suite 1000



at fit

Last Day: 50% Off Select Styles [See Details](#)[SHOP MEN'S](#) [SHOP WOMEN'S](#)**Abercrombie & Fitch** [WHAT'S NEW](#) [MENS](#) [WOMENS](#) [JEANS](#) [SALE](#)

Men's > Tops

Tops

T-shirt & Henleys

Shirts

Graphic Tees

Hoodies

Sweaters & Sweatshirts

Sweaters

Available In-Store

Size Fit

Category

Size

Color

Men's Tops**BIG ICON CREW TEE**65% Essential
Online Exclusive

\$16

OR BLACK, NAVY, WHITE

**BIG ICON CREW TEE**65% Essential
Online Exclusive

\$16

OR BLACK, NAVY, WHITE

**BIG ICON CREW TEE**65% Essential
Online Exclusive

\$16

OR BLACK, NAVY, WHITE

**BIG ICON CREW TEE**65% Essential
Online Exclusive

\$16

OR BLACK, NAVY, WHITE

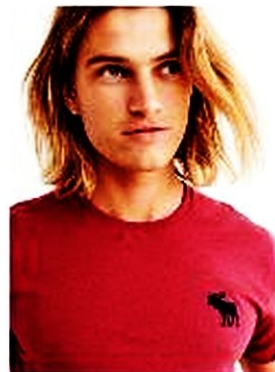

In-store availability may vary by location

© 2018 Abercrombie & Fitch



Jas Gawronski (2017)



at fit

Last Day: 50% Off Select Styles [See Details](#)[SHOP MEN'S](#) [SHOP WOMEN'S](#)[WHAT'S NEW](#) [MENS](#) [WOMENS](#) [JEANS](#) [SALE](#)[HOME](#) [ACCESSORIES](#)

Accessories

[Ties](#)[Belts](#)[Socks](#)[Wool & Cashmere](#)[Jugs](#)[Towels & Blankets](#)[Hats](#)

Available In Store



Sort By



Color



Size



Men's Accessories



BRUSHED TWILL HAT

\$24



BRUSHED TWILL HAT

\$24



BRUSHED TWILL HAT

\$24



BRUSHED TWILL HAT

\$24



Save

Share

<https://www.abercrombie.com/shop/product/brushed-twill-hat-1610007?categoryId=10009&size=07><https://www.abercrombie.com/shop/product/brushed-twill-hat-1610007>

© 2018 Abercrombie & Fitch

Filter by:

Scarf

Handkerchief

Filter by:

Price

Color

Brand

VIEW ALL FILTERS

Scarves 11 items

Featured

1/1



Herbert & Co. Scarf

\$110.00



Laurel Canyon Scarf

\$120.00



Carnation Silk Scarf

\$120.00



Chaparral Lassoed Silk Scarf

\$120.00



Sorted by:

Tops

Tees

Blouses

Denim & Camis

Knits

Button-downs

Sequins

Knitwear

Off-the-shoulder

Polos

Long-sleeved Tees

Long-sleeved Tees

Graphic Tees

Polos

Filter by:

Price

—

Color

+

Brand

—

Size

+

Style

—

Sleeve

+

Neckline

+

Tees

219 results

Featured

1/3



Mateline Peplum Tee

£22.00



Ladybug Graphic Tee

£22.00



Black Sublimated Tee

£22.00



Graphic Striped Tee

£22.00



See how the graphic matches our

30% OFF 2 IS TM



New Arrivals

Dress Shop

Clothing

Shoes & Accessories

Home & Furniture

Beauty & Wellness

Gifts

Terrace

BRUNN

Filter by:

Price



Color



Brand



Size



Style



Sleeve



Neckline



Occasion



100% All filters

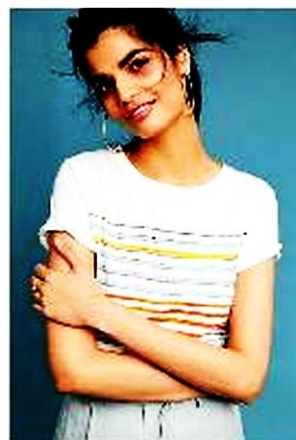

Playful Printed Tee
\$48.00



Modern Beaded Top
\$78.00



Modern Printed Chambray Button-down
\$285.00



Stylish Knotted Tank
\$72.00



Bohemian Tie Back Tee
\$68.00

...

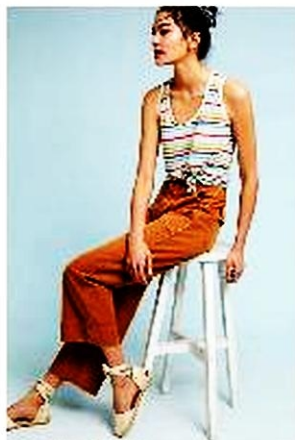

Bohemian Striped Tank
\$28.00

...



San Antonio Pocket Boyfriend Tee
\$68.00

...



Modern Draped Tee
\$68.00

...

See how we're bringing you the best

© 2018 Anthropologie Inc.