To: Roberto Ledesma(RL@EverythingTrademarks.com)
Subject: U.S. Trademark Application Serial No. 79333163 - MERRACHI - TM99529USWO
Sent: December 16, 2022 07:47:47 PM EST
Sent As: tmng.notices@uspto.gov

Attachments

Attachment 1 - MERRACHI.jpg
Attachment 2 - screenshot-by-merrachi-com-story-16712113788451
Attachment 3 - screenshot-www-macmillandictionary-com-spellcheck-british-16712118598941
Attachment 4 - screenshot-www-columbiagazetteer-org-main-search-16712119236231
Attachment 5 - screenshot-www-411-com-name-Marachi-16712120653851
Attachment 6 - screenshot-www-411-com-name-Malachi-16712122181341

**United States Patent and Trademark Office (USPTO)
Office Action (Official Letter) About Applicant's Trademark Application**

U.S. Application Serial No. 79333163

Mark: MERRACHI

Correspondence Address:

Roberto Ledesma
Law Office of Roberto Ledesma
P.O. Box 230692
New York NY 10023 UNITED STATES

Applicant: Nada Merrachi

Reference/Docket No. TM99529USWO

Correspondence Email Address: RL@EverythingTrademarks.com

NONFINAL OFFICE ACTION

International Registration No. 1643763

The USPTO must receive applicant's response to this letter within six months of the issue date below or the application will be abandoned. Respond using the Trademark Electronic Application System (TEAS). A link to the appropriate TEAS response form appears at the end of this Office action.

Issue date: December 16, 2022

Discussion of provisional full refusal. This is a provisional full refusal of the request for extension of protection to the United States of the international registration, known in the United States as a U.S. application based on Trademark Act Section 66(a). *See* 15 U.S.C. §§1141f(a), 1141h(c).

Introduction

This Office action is supplemental to and supersedes the previous Office action issued on 06/26/2022 in connection with this application. The assigned trademark examining attorney wishes to correct the record by addressing the issue(s) inadvertently omitted from the previous Office action. *See* TMEP §§706, 711.02. The trademark examining attorney apologizes for any inconvenience caused by the delay in raising this issue(s).

In a previous Office action dated 06/26/2022, applicant was required to satisfy the following requirements:

- Requirement: Identification of goods and services clarification
- Requirement: Applicant's email address
- Requirement: U.S.-licensed attorney

Applicant must address the issue(s) raised in this Office action, in addition to the one(s) raised in the previous Office action dated 06/26/2022. The following issue(s) raised in the previous Office action is/are maintained:

- Requirement: Identification of goods and services clarification

Further, the following requirements have been satisfied:

- Requirement: Applicant's email address
- Requirement: U.S.-licensed attorney

See TMEP §713.02.

Summary of issues that applicant must address:

- New issue: Refusal: Section 2(e)(4) – Primarily merely a surname
- Requirement: Identification of goods and services clarification

Refusal: Section 2(e)(4) – Primarily merely a surname

Registration is refused because the applied-for mark is primarily merely a surname. Trademark Act Section 2(e)(4), 15 U.S.C. §1052(e)(4); *see* TMEP §1211.

An applicant's mark is primarily merely a surname if the surname, when viewed in connection with the applicant's recited goods and/or services, "is the primary significance of the mark as a whole to the purchasing public." *Earnhardt v. Kerry Earnhardt, Inc.*, 864 F.3d 1374, 1377, 123 USPQ2d 1411, 1413 (Fed. Cir. 2017) (quoting *In re Hutchinson Tech. Inc.*, 852 F.2d 552, 554, 7 USPQ2d 1490, 1492 (Fed. Cir. 1988)); TMEP §1211.01.

The following five inquiries are often used to determine the public's perception of a term's primary

significance:

- (1) Whether the surname is rare;
- (2) Whether anyone connected with applicant uses the term as a surname;
- (3) Whether the term has any recognized meaning other than as a surname;
- (4) Whether the term has the structure and pronunciation of a surname; and
- (5) Whether the term is sufficiently stylized to remove its primary significance from that of a surname.

In re Colors in Optics, Ltd., 2020 USPQ2d 53784, at *1-2 (TTAB 2020) (citing *In re Benthin Mgmt. GmbH*, 37 USPQ2d 1332, 1333-34 (TTAB 1995) for the *Benthin* inquiries); TMEP §1211.01; *see also In re Etablissements Darty et Fils*, 759 F.2d 15, 16-18, 225 USPQ 652, 653 (Fed. Cir. 1985).

These inquiries are not exclusive, and any of these circumstances – singly or in combination – and any other relevant circumstances may be considered when making this determination. *In re Six Continents Ltd.*, 2022 USPQ2d 135, at *5 (TTAB 2022) (citing *In re tapio GmbH*, 2020 USPQ2d 11387, at *9 (TTAB 2020); *In re Olin Corp.*, 124 USPQ2d 1327, 1330 (TTAB 2017); *Azeka Bldg. Corp. v. Azeka*, 122 USPQ2d 1477, 1480 (TTAB 2017); *In re Integrated Embedded*, 120 USPQ2d 1504, 1506 n.4 (TTAB 2016)); TMEP §1211.01. For example, when the applied-for mark is not stylized, it is unnecessary to consider the fifth inquiry. *In re Yeley*, 85 USPQ2d 1150, 1151 (TTAB 2007); TMEP §1211.01.

See the attached evidence from the LEXISNEXIS® surname database, establishing the surname significance of MERRACHI. This evidence shows the applied-for mark appearing 2 times as a surname in the LEXISNEXIS® surname database, which is a weekly updated directory of cell phone and other phone numbers (such as voice over IP) from various data providers. See the evidence at Attachment 1.

Although MERRACHI appears to be a relatively rare surname, the statute makes no distinction between rare and commonplace surnames and even a rare surname may be unregistrable under Trademark Act Section 2(e)(4) if its primary significance to purchasers is that of a surname. *See In re Etablissements Darty et Fils*, 759 F.2d 15, 16-18, 225 USPQ 652, 653 (Fed. Cir. 1985); *In re Beds & Bars Ltd.*, 122 USPQ2d 1546, 1551 (TTAB 2017); *In re Eximius Coffee, LLC*, 120 USPQ2d 1276, 1281 (TTAB 2016) (citing *In re E. Martinoni Co.*, 189 USPQ 589, 590-91 (TTAB 1975)); TMEP §1211.01(a)(v). There is no minimum amount of evidence needed to establish that a mark is primarily merely a surname. *See In re Etablissements Darty et Fils*, 759 F.2d at 17, 225 USPQ at 653; *In re Beds & Bars Ltd.*, 122 USPQ2d at 1548; TMEP §1211.02(b)(i). Applicant's website, <https://bymerrachi.com/story/>, shows the applicant's use online of the term MERRACHI as a surname. See the evidence from the applicant's website at Attachment 2.

The applicant shows that the applicant is Nada Merrachi. Therefore, applicant uses MERRACHI as a surname.

Evidence that a term has no recognized meaning or significance other than as a surname is relevant to determining whether the term would be perceived as primarily merely a surname. *See In re Six*

Continents Ltd., 2022 USPQ2d 135, at *10-11 (TTAB 2022); *In re tapio GmbH*, 2020 USPQ2d 11387, at *11 (TTAB 2020); *In re Weiss Watch Co.*, 123 USPQ2d 1200, 1203 (TTAB 2017); TMEP §1211.02(b)(vi). The attached evidence from the Macmillan Dictionary and The Columbia Gazetteer of the World shows that MERRACHI does not appear in the dictionary or gazetteer. See the evidence at Attachments 3 and 4. Thus, this term appears to have no recognized meaning or significance other than as a surname.

MERRACHI has the structure and pronunciation of a surname. As evidence of this, attached is Internet evidence from a nationwide telephone directory website, showing surnames that are similar in structure and pronunciation to the surname MERRACHI appearing in the telephone directory. These surnames include: Marachi and Malachi. See the evidence at Attachments 5 and 6. Evidence that a term has the structure and pronunciation of a surname may contribute to a finding that the primary significance of the term is that of a surname. *In re tapio GmbH*, 2020 USPQ2d 11387, at *12 (TTAB 2020) (citing *In re Giger*, 78 USPQ2d 1405, 1409 (TTAB 2006)); *In re Eximius Coffee, LLC*, 120 USPQ2d 1276, 1280 (TTAB 2016); *see*; TMEP §1211.01(a)(vi).

The applied-for mark appears in standard characters. As such, there is no stylization to remove its primary significance from that of a surname.

Therefore, registration must be refused under Trademark Act Section 2(e)(4) because the applied-for mark is primarily merely a surname.

A mark deemed primarily merely a surname may be registered on the Principal Register under Trademark Act Section 2(f) based on a claim of acquired distinctiveness. *See* 15 U.S.C. §1052(f); 37 C.F.R. §2.41(a); TMEP §§1211, 1212. Applicant may respond by asserting a claim of acquired distinctiveness based on one or more of the following:

(1) **Prior Registrations:** Applicant may claim ownership of one or more active prior registrations on the Principal Register of the same mark for goods and/or services that are sufficiently similar to those named in the pending application. 37 C.F.R. §2.41(a)(1); TMEP §§1212, 1212.04. Applicant may do so by submitting the following statement, if accurate: **“The mark has become distinctive of the goods and/or services as evidenced by the ownership of active U.S. Registration No(s). [indicate the registration number] on the Principal Register for the same mark for sufficiently similar goods and/or services.”** TMEP §1212.04(e).

(2) **Five Years’ Use in Commerce:** Applicant may claim use in commerce if the applied-for mark has been in substantially exclusive and continuous use with the identified goods or services for at least the five years before the date on which the claim of distinctiveness is made. 37 C.F.R. §2.41(a)(2); TMEP §1212.05(d). The commerce must be of a type that may be lawfully regulated by the U.S. Congress; use solely in a foreign country or between two foreign countries is not evidence of acquired distinctiveness in the United States. TMEP §§1010, 1212.08; *see In re Rogers*, 53 USPQ2d 1741, 1746-47 (TTAB 1999). Applicant may submit such a claim by providing information regarding the length of use of the mark in commerce and/or dates of use, and including the following written statement, verified with an affidavit or signed declaration under 37 C.F.R. §2.20: **“The mark has become distinctive of the goods and/or services through the applicant’s substantially exclusive and continuous use of the mark in commerce that the U.S. Congress may lawfully regulate for at least the five years immediately before the date of this statement.”** 37 C.F.R. §2.41(a)(2); TMEP §1212.05(d); *see* 37 C.F.R. §2.193(e)(1).

(3) **Other Evidence:** Applicant may submit other evidence of acquired distinctiveness (such as verified statements of long term use, advertising and sales expenditures, examples of advertising, affidavits and declarations of consumers, customer surveys), with the following statement, if accurate: **“The evidence shows that the mark has become distinctive of the goods and/or services.”** See 37 C.F.R. §2.41(a)(3); TMEP §§1212.06–1212.06(e)(vi). When determining whether the evidence shows the mark has acquired distinctiveness, the trademark examining attorney will consider the following six factors: (1) association of the mark with a particular source by actual purchasers (typically measured by customer surveys linking the name to the source); (2) length, degree, and exclusivity of use; (3) amount and manner of advertising; (4) amount of sales and number of customers; (5) intentional copying; and (6) unsolicited media coverage. See *Converse, Inc. v. ITC*, 909 F.3d 1110, 1120, 128 USPQ2d 1538, 1546 (Fed. Cir. 2018) (the *Converse* factors). “[N]o single factor is determinative.” *In re Steelbuilding.com*, 415 F.3d at 1300, 75 USPQ2d at 1424; see TMEP §§1212.06–1212.06(e)(vi). Rather, all factors are weighed together in light of all the circumstances to determine whether the mark has acquired distinctiveness. *In re Steelbuilding.com*, 415 F.3d at 1300, 75 USPQ2d at 1424.

Applicant cannot overcome the refusal by amending the application to the Supplemental Register. A mark in an application under Trademark Act Section 66(a) is not eligible for registration on the Supplemental Register. 37 C.F.R. §§2.47(c), 2.75(c); TMEP §816.01; see 15 U.S.C. §1141h(a)(4).

Requirement: Identification of goods and services clarification

First, the wording “trinkets, namely, charms for key rings, rings, works of art, trophies, key rings, key holders being key chains and key chains made therefrom or coated therewith, not included in other classes” and “coins, namely, collectible, non-monetary, and commemorative” in the identification of goods is indefinite and must be clarified because, as the identification is currently worded, the nature of the goods is unclear. Applicant must clarify the identification by specifying the nature of the goods as is shown in the suggested identification below. See 37 C.F.R. §2.32(a)(6); TMEP §1402.01.

Second, the wording “retailing and wholesaling services, namely, retail store services, online retail store services, wholesale store services featuring clothing, headwear and footwear” and “retailing and wholesaling, namely, retail store services, online retail store services, wholesale store services featuring clothing, headwear and footwear, also via the internet” in the identification of services is indefinite and must be clarified because, as it is currently worded, it is unclear that all of the retail services are intended to feature the listed goods. Applicant must clarify the identification by adding the word “and” as is shown in the suggested identification below. See 37 C.F.R. §2.32(a)(6); TMEP §1402.01.

Suggested identification

Instructions and suggested changes are shown in bold text. Applicant may adopt the following identification, if accurate:

International Class 014: Precious metals and their alloys and trinkets, namely, charms for key rings, rings, works of art, trophies, key rings, key holders being key chains and key chains made **{clarify what the goods are made from, e.g., precious metals and their alloys}** or coated therewith, not included in other classes; jewellery, precious stones; horological and chronometric instruments; clocks; watches; key rings; medals; coins, namely, collectible, non-monetary, and commemorative **{specify the type of goods, e.g., coins}**; jewellery boxes and watch boxes; parts for the aforesaid goods, included in

this class, namely, watch parts and fittings, jewellery chains

International Class 025: No changes needed

International Class 035: Import-export agency services; retailing and wholesaling services, namely, retail store services, online retail store services, **and** wholesale store services featuring clothing, headwear and footwear and business intermediation services in the nature of negotiation of business contracts for others, negotiation of commercial transactions for third parties and business consulting relating to the purchase and sale of clothing, headwear and footwear, also via the internet; retailing and wholesaling, namely, retail store services, online retail store services, **and** wholesale store services featuring clothing, headwear and footwear, also via the internet

Identification advisories

Applicant's goods and/or services may be clarified or limited, but may not be expanded beyond those originally itemized in the application or as acceptably narrowed. *See* 37 C.F.R. §2.71(a); TMEP §§1402.06, 1904.02(c)(iv). Applicant may clarify or limit the identification by inserting qualifying language or deleting items to result in a more specific identification; however, applicant may not substitute different goods and/or services or add goods and/or services not found or encompassed by those in the original application or as acceptably narrowed. *See* TMEP §1402.06(a)-(b). The scope of the goods and/or services sets the outer limit for any changes to the identification and is generally determined by the ordinary meaning of the wording in the identification. TMEP §§1402.06(b), 1402.07(a)-(b). Any acceptable changes to the goods and/or services will further limit scope, and once goods and/or services are deleted, they are not permitted to be reinserted. TMEP §1402.07(e). Additionally, for applications filed under Trademark Act Section 66(a), the scope of the identification for purposes of permissible amendments is limited by the international class assigned by the International Bureau of the World Intellectual Property Organization (International Bureau); and the classification of goods and/or services may not be changed from that assigned by the International Bureau. 37 C.F.R. §2.85(d); TMEP §§1401.03(d), 1904.02(b). Further, in a multiple-class Section 66(a) application, classes may not be added or goods and/or services transferred from one existing class to another. 37 C.F.R. §2.85(d); TMEP §1401.03(d).

For assistance with identifying and classifying goods and services in trademark applications, please see the USPTO's online searchable *U.S. Acceptable Identification of Goods and Services Manual*. *See* TMEP §1402.04.

How to respond. [Click to file a response to this nonfinal Office action.](#)

Office action questions. Please call or email the assigned trademark examining attorney with questions about this Office action. Although **an examining attorney cannot provide legal advice**, the examining attorney can provide additional explanation about the refusal(s) and/or requirement(s) in this Office action. *See* TMEP §§705.02, 709.06.

The USPTO does not accept emails as responses to Office actions; however, emails can be used for informal communications and are included in the application record. *See* 37 C.F.R. §§2.62(c), 2.191; TMEP §§304.01-.02, 709.04-.05.

/Tina Brown/
Tina Brown
Trademark Examining Attorney
Law Office 118
(571) 272-8864
Tina.Brown@USPTO.GOV

RESPONSE GUIDANCE

- **Missing the response deadline to this letter will cause the application to abandon.** The response must be received by the USPTO before midnight **Eastern Time** of the last day of the response period. TEAS maintenance or unforeseen circumstances could affect an applicant's ability to timely respond.
- **Responses signed by an unauthorized party** are not accepted and can **cause the application to abandon**. If applicant does not have an attorney, the response must be signed by the individual applicant, all joint applicants, or someone with legal authority to bind a juristic applicant. If applicant has an attorney, the response must be signed by the attorney.
- If needed, **find contact information for the supervisor** of the office or unit listed in the signature block.



Search: Public Records : Surname
Terms: last-name(MERRACHI) maxresults(500)

<u>No.</u>	<u>Name</u>	<u>Total number found: 2</u> <u>Address</u>	<u>Phone</u>
1.	MERRACHI, M	ORLANDO, FL 32801	407-715-5903
2.	MERRACHI, MOUNIR	4829 CASON COVE APT 1528 ORLANDO, FL 32811-6666	321-402-2954

Terms: last-name(MERRACHI) maxresults(500)
Date/Time: Friday, December 16, 2022 12:06 PM
Permissible Use: Your DPPA Permissible Use: I have no permissible use
Your GLBA Permissible Use: I have no permissible use

Copyright © 2022 LexisNexis, a division of Reed Elsevier Inc. All Rights Reserved.

End of Document

12:18:00 PM 12/16/2022

MERRACHI

[Abaya Collection](#)

[Our Scarves](#)

[Story](#)

[Lookbook](#)

[Contact](#)

[Home](#) [>](#)

Bringing modesty at its finest in the most fashionable way.





We at Merrachi are breaking down the barriers of today's society by combining modesty and fashion, because we have first hand experience in the hardships faced by women all around the world.

We're bringing both worlds closer together.

Merrachi strives to make it possible to always look fashionable, without giving up the core of your beliefs. We also stand for minimalistic but classy clothes, because "less is more". You can wear the items of Merrachi on a daily basis.

In these times it's very hard for women to dress modestly, yet fashionably. Nada Merrachi, the founder of Merrachi, has experienced the problem herself in 2019 for the first time.

That was the year she started wearing a Hijab. Her faith was very important to her, but fashion was also very important to her. She noticed that she could no longer combine these two together.



The selection of clothing she could wear became very limited.

Nada Merrachi noticed a barrier between two worlds. This was the moment when she wanted to bring the two worlds together. Every woman has the right to dress fashionable.

About the Journaler

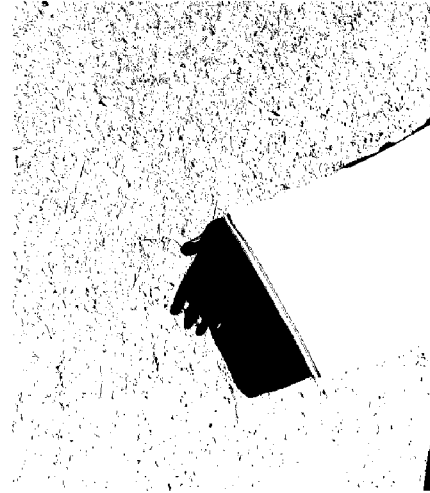



Shop Collection

Service

FAQ
Delivery
Payments
Returns
Contact Us
Return Card

© 2017 MERRAELI. All rights reserved. Terms & Conditions

Merraehi

Italy
Lombardy
Lodi
Via M. 10/11

Follow us

Instagram
Facebook

02 1234 5678



Search Macmillan Dictionary →

Eligible patients may pay as little as **\$0** FOR FIRST TWO FILLS up to 9.78 per fill.

CAPLYTA for **Interoceptants**

By using the CAPLYTA copay card, you acknowledge that you currently meet all of the Eligibility Criteria and Terms and Conditions and will comply with the terms and conditions below. PROGRAM ELIGIBILITY CRITERIA AND TERMS & CONDITIONS



Sorry, no search result for merrachi.

DID YOU MEAN:

- [marach](#)
- [marach](#)
- [marache](#)
- [march](#)
- [marace](#)
- [maraced](#)
- [maraces](#)
- [overreaching](#)
- [reaching](#)
- [varack](#)

Contribute to our Open Dictionary →

[CONTACT](#)
[PRIVACY](#)
[COOKIES SETTINGS](#)
[COOKIES POLICY](#)
[TERMS AND CONDITIONS](#)
[FAQ](#)
[INDEX](#)

[ABOUT](#)
[AUTHORS](#)
[PARTNERS](#)
[OPTIONS](#)
[TOOLS](#)
 

FOLLOW US



Join Macmillan Dictionary on Twitter and Facebook for daily word facts, quizzes and language news.



411COM

PEOPLE PHONE ADDRESS

Marachi City, State, or ZIP

Filter Results

Filter by age

Include past locations

Apply

STATE

- Arizona (1)
- California (11)
- Connecticut (4)
- Florida (2)
- Kansas (1)
- Massachusetts (2)
- New Jersey (2)
- New York (3)
- Ohio (1)
- Texas (1)
- Wisconsin (1)

Marachi

We found 169+ records for Marachi in MA, CT and 9 other states. Select the best result to find their address, phone number, relatives, and public records.

BEST MATCH Powered by Whitepages Premium

AGE 50s

Lisa Marie Malachi
Easton, PA
View Lisa Marie Malachi's Profile

ADDRESS
Brentwood Ave. Easton, PA
Holly Dr. Perth Amboy, NJ
Dutton St. Somerset, NJ

RELATED PEOPLE
Piscataway, NJ Hampton, VA

RELATED PEOPLE
Jervonda L Banton
James Leroy Brown
Suzette Mai
Daniel Patrick Malachi
Gary Lee Malachi

View details

View Lisa's Current Address | View Lisa's Phone

View Full Report



Blue Nile

BEST MATCH Powered by Whitepages Premium

AGE 30s

Kristin Marie Marachi
Acton, MA
View Kristin Marie Marachi's Profile

ADDRESS
Cherokee Rd. Acton, MA
Highridge Dr. Monroe, CT
Herald Ave. Bridgeport, CT

RELATED PEOPLE
Southport, CT Canton, OH

RELATED PEOPLE
Danielle G Marachi
Edward G Woods
Jillian Leigh Woods
Caren M Woods
Lorraine E Marechal

View details

View Kristin's Current Address | View Kristin's Phone

View Full Report

PHONE NUMBERS
(252)
(203)
+ 9 more



BEST MATCH

30s **Kristin Marie Marachi**
Acton, MA
ALIAS: Kristin Marie Woods • Kristin Marie Woods

ADDRESS
Cherokee Rd. Acton, MA
Highridge Dr. Monroe, CT
Herald Ave. Bridgeport, CT

PLUS ADDRESSES
Southport, CT | Canton, OH

RELATIVES
Danielle G Marachi
Edward G Woods
Jillian Leigh Woods
Caren M Woods
Lorraine E Marechal
[View details](#)



Blue Nile

PHONE NUMBERS
(252) -
(203) -
+ 9 more

[View Details](#)

40s **Paul Marachi**
Acton, MA
ALIAS: P Marachi • Jean Paul Marachi

ADDRESS
Cherokee Rd. Acton, MA
5 2nd St. Lafayette, IN
Fairfield Ave. Bridgeport, CT

PLUS ADDRESSES
Fairfield, CT | New Haven, CT

RELATIVES
Carmela Marachi
Danielle G Marachi
Jean Paul Marachi
Kristin Marie Marachi
Danielle Pell
[View details](#)



PHONE NUMBERS
(203) -
(215) -
+ 7 more

[View Details](#)

60s **Karen B Marachi**
Stamford, CT
(Newfield - Westover - Tiron Of River)
ALIAS: Karen Beth Mizrachi • Karen B Bonans

ADDRESSES
Vincent Ave. Stamford, CT
Beacon St. Brookline, MA
Grady Dr. Bolingbrook, IL

PLUS ADDRESSES
Norwalk, CT | West Covina, CA

RELATIVES
Howard R Berens
Jessica Mizrachi
Danielle Mizrachi
Itzack Mizrachi
Rebecca Mizrachi
[View details](#)



Blue Nile

PHONE NUMBERS
(203) -
(203) -
+ 3 more

40%
40s
Danielle G Marachi
Southport, CT
MARRIAGE: Danielle G Walker

ADDRESSES
Cedar Rd, Southport, CT
Alden Ave, New Haven, CT
Penn St, Bryn Mawr, PA
RESIDENCE
Hoboken, NJ | Union City, NJ

RELATIVES
Paul Marachi
Charles Nathan Walker
Jean Paul Marachi
Kristin Marie Marachi
Danielle Pell
[View details](#)

[View Details](#)



PHONE NUMBERS
(203) -
(516) -
- 7 more



Blue Nile

40%
30s
Diane Marachi
Fairfield, CA
MARRIAGE: Diane Aate Kennedy

ADDRESSES
Leaning Oak Dr, Fairfield, CA
Glen Cove Pkwy, Vallejo, CA
W Pine St, Johnson City, TN
RESIDENCE
Tampa, FL | Fetaluma, CA

RELATIVES
Keara Kennedy
Christine Jennifer Marachi
Michelle Marachi
Catherine S Marachi
Jason Marachi
[View details](#)

[View Details](#)



PHONE NUMBERS
(707) -
(707) -
- 1 more

[View Details](#)

Birth, Death, and Divorce Records for Marachi

Sponsored by Ancestry.com

Marachi

[View Birth Records](#)

Marachi

[View Death Records](#)

Marachi

[View Divorce Records](#)



4:15
40s **Jason Marachi**
Elmhurst, NY (Hudson Valley)

ADDRESS:
54th Ave, Elmhurst, NY
Sandy Hollow Rd, Port Washington, NY



View Details

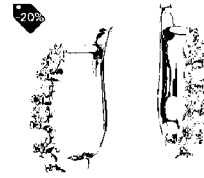

4:55
40s **Roxana Marachi**
San Jose, CA (South San Jose)
A. 4331 - Marachi Roxana - Roxana Marachi

ADDRESS:
Bevin Brook Dr, San Jose, CA
Kilridge St, Van Nuys, CA
Commerce Blvd, Ann Arbor, MI
BUSINESS OFFICES:
Northridge, CA | Pleasant Hill, CA

RELATIVES:
Nezameddin Dean Marachi
Shahriar Mark Marachi
Firouzeh L Marachi
View details



PHONE NUMBERS:
(408) -
(408) -
+ 6 more

View Details



5:31
40s **Sudha Marachi**
Overland Park, KS

ADDRESS:
Floyd Dr, Overland Park, KS
W 118th St, Overland Park, KS
W 120th Ct, Overland Park, KS

BUSINESS OFFICES:
Largo, FL | Shawnee Msn, KS

RELATIVES:
Vasanthakumar Jayaraman
View details



PHONE NUMBERS:
(913) -
View phones

View Details



6:11
70s **Carmela Marachi**
Fairfield, CT (Greenfield Hill)
A. 4321 - Carmela F Marachi - Carmela F Marachi



Blue Nile

ADDRESSES
Mulberry Hill Rd, Fairfield, CT
Fairfield Ave, Bridgeport, CT
Cherokee Rd, Acton, MA

POSSIBLE REFERENCE
Boca Raton, FL | Southport, CT

RELATIVES
Danielle G Marachi
Paul Marachi
Kristin Marie Marachi
Danielle Pell
Lorraine E Marechal

[View details](#)

PHONE NUMBERS
(561)

[View phones](#)

[View Details](#)



AGE
40s

Christine Jennifer Marachi
Benicia, CA (Eastside)

ADDRESSES
E 2nd St, Benicia, CA
Durant Ave, Berkeley, CA
W 4th St, Benicia, CA

POSSIBLE REFERENCE
Larkspur, CA | Fairfield, CA

RELATIVES
Diane Marachi
Michelle Marachi
Catherine S Marachi
Jason Marachi

[View details](#)

PHONE NUMBERS
(707)

[View phones](#)

[View Details](#)



AGE
80+

Nezameddin Dean Marachi
Pleasant Hill, CA

RELATIVES
Nehar Marachi • Dean Nezameddin Marachi

ADDRESSES
Golf Links St, Pleasant Hill, CA
Oakshire Pl, Alamo, CA
Chiltem Dr, Walnut Creek, CA

POSSIBLE REFERENCE
Millbrae, CA | Ann Arbor, MI

RELATIVES
Shahriar Mark Marachi
Roxana Marachi
Firoozeh L Marachi

[View details](#)

PHONE NUMBERS
(925)
(925)

[+ 1 more](#)

[View Details](#)



AGE
70s

Jean Paul Marachi
Fairfield, CT (Greenfield Hill)
RELATIVES
Paul Marachi

Blue Nile

VIEW CONTACT INFORMATION

ADDRESS:1
Mulberry Hill Rd, Fairfield, CT
Estada Ln, Boca Raton, FL
Via Valencia Dr, Boca Raton, FL

PLUS ADDRESSES:1
Southport, CT | Trumbull, CT

RELATIVES
Carmela Marachi
Paul Marachi
Danielle G Marachi
Kristin Marie Marachi
Danielle Pell
View details

PHONE NUMBERS
(203) |
(561) |
- 3 more



View Details



AGE: 50s
Jason Marachi
San Francisco, CA (Southwest San Francisco)

ADDRESS:1
PO Box, San Francisco, CA
Estada Ln, Boca Raton, FL
Lincoln Way # A, San Francisco, CA

PLUS ADDRESSES:1
Benicia, CA | New York, NY

RELATIVES
Diane Marachi
Christine Jennifer Marachi
Michelle Marachi
Catherine S Marachi
View details

PHONE NUMBERS
(415) |
(415) |
- 2 more

Blue Nile

View Details



AGE: 70s
Catherine S Marachi
Benicia, CA (East Side)

ADDRESSES
E 2nd St, Benicia, CA
W Pine St, Johnson City, TN
W 4th St, Benicia, CA

PLUS ADDRESSES:1
Vallejo, CA | San Francisco, CA

RELATIVES
Diane Marachi
Christine Jennifer Marachi
Michelle Marachi
Jason Marachi
View details

PHONE NUMBERS
(707) |
(415) |
- 8 more



View Details



AGE: 50s
Shahriar Mark Marachi
Walnut Creek, CA



ALIAS: Shahnia Marachi • Shahjour Marachi

ADDRESSES

Walnut Blvd, Walnut Creek, CA
Camino Verde Cir, Walnut Creek, CA
Trinity Ave, Walnut Creek, CA

PLACES ADDRESSED IN:
Pleasant Hill, CA | Alamo, CA

RELATIVES

Nezameddin Dean Marachi
Roxana Marachi
Firouzeh L Marachi
View details

PHONE NUMBERS

(925) -
(925) -
+ 2 more



Blue Nile

View Details

1 2 3 4 5 >

Find more contact information for Marachi

PREMIUM

Kristin Marie Marachi

Age 30s | Acton, MA

Phone | Current Address | Public Records | Criminal Records

Paul Marachi

Age 40s | Acton, MA

Phone | Current Address | Public Records | Criminal Records

Karen B Marachi

Age 60s | Stamford, CT

Phone | Current Address | Public Records | Criminal Records

Do you have any influence over financial decisions around the following areas at your company? (Select All That Apply)

- Energy
- Facility upgrades
- Research/analysis
- Technology
- Professional services
- Policy

1 of 3



Top 3 Results for Marachi

- 1 The best result we found for your search is Kristin Marie Marachi age 30s in Acton, MA. They have also lived in Canton, OH and Manteo, NC. Kristin is related to Danielle G Marachi and Edward G Woods as



View Full Report



View Full Report

Blue Nile

well as 3 additional people. Select this result to view Kristin Marie Marachi's phone number, address, and more.

2 The second best result is Paul Marachi age 40s in Acton, MA. They have also lived in Fairfield, CT and Bridgeport, CT. Paul is related to Carmela Marachi and Daniele G Marachi as well as 3 additional people. Select this result to view Paul Marachi's phone number, address, and more.

3 The third result is Karen B Marachi age 60s in Stamford, CT in the Newfield - Westover - Turn Of River neighborhood. They have also lived in Bolingbrook, IL and Brookline, MA. Karen is related to Howard R Berens and Jessica Mizuchi as well as 3 additional people. Select this result to view Karen B Marachi's phone number, address, and more.

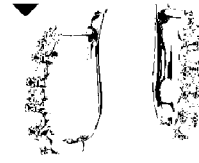

Blue Nile

People Search Marachi

Company

[Home](#)
[About Us](#)
[Careers](#)
[Blog](#)

Find

[People Search](#)
[Phone Search](#)
[Address Search](#)
[Background Checks](#)

Your Whitepages

[Help](#)
[Privacy Policy](#)
[Terms of Use](#)

More

[White Pages](#)



Shop Nile.com

[ZIP Codes](#) | [Area Codes](#) | [Phone Numbers](#) | [People: A B C D E F G H I J K L M N O P Q R S T U V W X Y Z](#)



Do you need a Title Search? - Search reporting all liens

[www.protitleusa.com](#)

[Learn More >](#)

411COM

PEOPLE PHONE ADDRESS

Malachi City, State, or ZIP

Filter Results

Filter by age

Include past locations

Apply

STATE

- Alaska (1)
- Alabama (15)
- Arkansas (10)
- Arizona (6)
- California (60)
- Colorado (11)
- Connecticut (37)
- District of Columbia (17)
- Delaware (11)
- Florida (40)
- Georgia (47)
- Hawaii (4)
- Iowa (2)
- Idaho (1)
- Illinois (22)
- Indiana (25)
- Kansas (4)
- Kentucky (3)
- Louisiana (13)
- Massachusetts (13)
- Maryland (41)
- Maine (5)
- Michigan (12)
- Minnesota (8)
- Missouri (6)
- Mississippi (2)
- North Carolina (148)
- Nebraska (2)
- New Hampshire (2)
- New Jersey (47)
- New Mexico (3)

Malachi

We found 160+ records for Malachi in DC, MD and 43 other states. Select the best result to view their address, phone number, relatives, and public records.

BEST MATCH Powered by Whitepages Premium

AGE 30s

Anthony Brandon Malachi
Chesapeake, VA
Address: Anthony B. Malachi

ADDRESS
White Cap Crst, Chesapeake, VA
Westbriar Ln, North Dinwiddie, VA
Polaris Ct, Parkville, MD

RELATIVES
Lindsay Nichole Lilley
Calrena Rene Malachi
Charles Bruce Malachi
Julia Taniesha-Nicole Malachi
Nicole Simeon Wilkins

View Anthony's Current Address View Anthony's Phone

View Full Report

BEST MATCH Powered by Whitepages Premium

AGE 30s

Calrena Rene Malachi
Williamsburg, VA
Address: Calrena Malachi + Calrena R Bradley

ADDRESS
Merrimac Trl, Williamsburg, VA
Madison Ave Apt B, Fort Eustis, VA
NW 52nd St, Lawton, OK

RELATIVES
David E Bradley
Michelle Ann Bradley
Anthony Brandon Malachi

View Calrena's Current Address View Calrena's Phone

View Full Report

BEST MATCH



Blue Nile

\$1,186.50

\$1,596

Nevada (3)
 New York (109)
 Ohio (42)
 Oklahoma (7)
 Oregon (12)
 Pennsylvania (26)
 South Carolina (119)
 Tennessee (12)
 Texas (38)
 Utah (2)
 Virginia (39)
 Washington (20)
 Wisconsin (7)
 West Virginia (2)

50s
Rosebett Malachi
 Washington, DC (Southwest Washington)
 ADDRESS: Rosebet Malachi • Malachi Rosebett

ADDRESSES: Atlantic St SE, Washington, DC
 PHONE NUMBERS: (202) View phones

50s
Kevin J Malachi
 Washington, DC (Northwest Washington)

ADDRESSES: K St NW, Washington, DC
 Mississippi Ave SE, Washington, DC
 Illinois Ave NW, Washington, DC

80s
Samuel W Malachi Jr
 Washington, DC (Northeast Washington)

ADDRESSES: Buchanan St NE, Washington, DC
 Riggs Rd NE, Washington, DC
 Adams St NE, Washington, DC

TELEPHONES: Sharon Alisa Malachi
 Lori Ann Malachi
 Gloria P Malachi
 View details

60s
Howard Starks Malachi
 Upper Marlboro, MD
 ADDRESS: Malachi Howard

ADDRESSES: Squire Rd, Upper Marlboro, MD
 6th St NW, Washington, DC

RELATED: William Howard Malachi
 Howard H Malachi



View Details



View Details



View Details



PHONE NUMBERS: (202) View phones

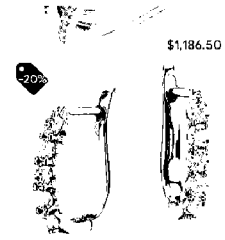

\$1,186.50

\$1,596

Blue Nile



\$1,186.50



\$1,596

U St NW, Washington, DC
P.O. BOX 129976
Baltimore, MD | Anderson, SC

[View details](#)

- 4 more

Blue Nile

[View Details](#)

4:31
60s **Sean Elyse Malachi**
Takoma Park, MD



ADDRESSES
Elson Pl, Takoma Park, MD
16th St NW, Washington, DC
Grand Pre Rd, Silver Spring, MD
P.O. BOX 1299976
Bethesda, MD

RELATIVES
Lauren Hillary Malachi
Schuyler C Malachi
Joyce C Malachi
John Edward Malachi
Dora Jean Pmalachi
[View details](#)

PHONE NUMBERS
(301)
(301)
- 1 more

[View Details](#)

Birth, Death, and Divorce Records for Malachi

Sponsored by Ancestry.com

Malachi
[View Birth Records](#)

Malachi
[View Death Records](#)

Malachi
[View Divorce Records](#)



\$1,186.50



\$1,596

Blue Nile

4:38
50s **Kyong Ae Malachi**
Stafford, VA (Park Ridge)



ADDRESSES
Candleridge Ct, Stafford, VA
River Bend Way, Woodbridge, VA
Tyler Cir, Woodbridge, VA
P.O. BOX 1299976
Voorhees, NJ | Philadelphia, PA

RELATIVES
Joanne R. Huellen
Leroy Jr Malachi
Tasha Malachi
[View details](#)

[View Details](#)

AGE
80+

Edith Brevard Malachi
Hyattsville, MD

ADDRESSES
Nicholson St, Hyattsville, MD
Elizabeth St, Rockville, MD
Rock Creek Church Rd NE, Washington, DC

PLACES LIVED IN
Camden, SC

PHONES
(301) -
View phones



View Details

AGE
20s

Tieler Malachi
Washington, DC (Northwest Washington)

ADDRESSES
Ingraham St NW, Washington, DC
Jefferson St NW, Washington, DC

RELATIVES
Samuel W Malachi
Samuel J Malachi
Bertene Murphy
Naomi Malachi
View details



PHONES
(202) -
View phones

View Details

AGE
50s

Schuyler C Malachi
Washington, DC (Northwest Washington)
44371 Schuyler E Emard Rd • Malachi Schuyler

ADDRESSES
41st St NW, Washington, DC
Michigan Ave NE, Washington, DC
PO Box, Bethesda, MD

PLACES LIVED IN
Gainesville, FL | Falls Church, VA

RELATIVES
Lauren Hillary Malachi
Joyce C Malachi
Sean Elyse Malachi
Darcia Monet Malachi
View details



PHONES
(703) -
(202) -
- 6 more

View Details



\$1,186.50



\$1,596

Blue Nile

AGE
50s

Gloria Malachi
Washington, DC (Northwest Washington)

ADDRESSES
Ingraham St NW, Washington, DC
Kenilworth Ave, Hyattsville, MD
Jefferson St NW, Washington, DC

PROXIMATE ADDRESSES
Fort Washington, MD → Rockville, MD

RELATIVES
Samuel J Malachi
Tieler Malachi
Berlene Murphy
Samuel W Malachi

[View details](#)



PHONE NUMBERS
(202) -
(202) -
+ 4 more



\$1,596

Blue Nile

[View Details](#)

AGE
30s

Norman D Malachi
Washington, DC (Northwest Washington)

ADDRESSES
4th St NW, Washington, DC
Ingraham St NW, Washington, DC
Jefferson St NW, Washington, DC

RELATIVES
Samuel J Malachi
Tieler Malachi
Berlene Murphy
Samuel W Malachi

[View details](#)



PHONE NUMBERS
(202) -
(202) -
+ 2 more



\$1,186.50

[View Details](#)

AGE
40s

Samuel W Malachi
Washington, DC (Northeast Washington)

ADDRESSES
Malachi Samuel

ADDRESSES
14th St NE, Washington, DC
Ingraham St NW, Washington, DC
Branchwood Ln, Sandy Spring, MD

RELATIVES
Samuel J Malachi
Tieler Malachi
Berlene Murphy
Naomi Malachi

[View details](#)



PHONE NUMBERS
(202) -
(202) -
+ 6 more



\$1,596

Blue Nile

[View Details](#)

AGE
80+

Gloria P Malachi
Washington, DC (Northeast Washington)

ADDRESSES
Buchanan St NE, Washington, DC
Fidler Ln, Silver Spring, MD
Adams St NE, Washington, DC

RELATIVES
Sharon Alisa Malachi
Lori Ann Malachi
Samuel W Malachi
View details



PHONES
(202) (202)
+ 1 more

[View Details](#)



\$1,186.50

AGE
80+

Thomas Ernest Malachi
Capitol Heights, MD

ADDRESSES
E Mill Ave, Capitol Heights, MD
Gamer Point Ct, Odenton, MD
Vista Pointe Trl, Stone Mountain, GA

RELATIVES
Karen Joyce Malachi
View details



PHONES
(301) (301)
View phones

[View Details](#)



\$1,596

AGE
--

James Malachi
Dumfries, VA
AKA: Malachi James

ADDRESSES
Fort Fisher Ct, Dumfries, VA

PHONES
(571)
View phones



PHONES
(571)

[View Details](#)

Blue Nile

1 2 3 4 5 >

Find more contact information for **Malachi**

PREMIUM

Rosebelt Malachi

One Mile E, Washington, DC

[View Full Report](#)



Age 50+ | Washington, DC

Phone | Current Address | Public Records | Criminal Records

Kevin J Malachi

Age 50+ | Washington, DC

Phone | Current Address | Public Records | Criminal Records

Samuel W Malachi Jr

Age 50+ | Washington, DC

Phone | Current Address | Public Records | Criminal Records

View Full Report

View Full Report



Learn more

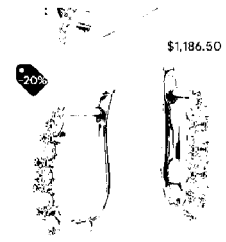

\$1,186.50

\$1,596

Blue Nile

Top 3 Results for **Malachi**

- 1 The best result we found for your search is Rosebelt Malachi age 50s in Washington, DC in the Congress Heights neighborhood. Select this result to view Rosebelt Malachi's phone number, address, and more.
- 2 The second best result is Kevin J Malachi age 50s in Washington, DC in the Dupont Circle neighborhood. Select this result to view Kevin J Malachi's phone number, address, and more.
- 3 The third result is Samuel W Malachi Jr age 50+ in Washington, DC in the Stabens Chapel neighborhood. Samuel is related to Shari Alia Malachi and Lori Ann Malachi as well as 1 additional person. Select this result to view Samuel W Malachi Jr's phone number, address, and more.



\$1,596

Blue Nile

People Search | Malachi

Company

Home
About Us
Careers
Blog

Find

People Search
Phone Search
Address Search
Background Checks

Your Whitepages

Help
Privacy Policy
Terms of Use

More

White Pages

GoDaddy

[Learn more](#)

[ZIP Codes](#) | [Area Codes](#) | [Phone Numbers](#) | [People: A B C D E F G H I J K L M N O P Q R S T U V W X Y Z](#)



United States Patent and Trademark Office (USPTO)

USPTO OFFICIAL NOTICE

Office Action (Official Letter) has issued
on December 16, 2022 for
U.S. Trademark Application Serial No. 79333163

A USPTO examining attorney has reviewed your trademark application and issued an Office action. You must respond to this Office action in order to avoid your application abandoning. Follow the steps below.

- (1) **Read the Office action.** This email is NOT the Office action.
- (2) **Respond to the Office action by the deadline** using the Trademark Electronic Application System (TEAS). Your response must be received by the USPTO on or before 11:59 p.m. **Eastern Time** of the last day of the response period. Otherwise, your application will be **abandoned**. See the Office action itself regarding how to respond.
- (3) **Direct general questions** about using USPTO electronic forms, the USPTO website, the application process, the status of your application, and whether there are outstanding deadlines to the Trademark Assistance Center (TAC).

After reading the Office action, address any question(s) regarding the specific content to the USPTO examining attorney identified in the Office action.

GENERAL GUIDANCE

- **Check the status of your application periodically** in the Trademark Status & Document Retrieval (TSDR) database to avoid missing critical deadlines.
- **Update your correspondence email address** to ensure you receive important USPTO notices about your application.
- **Beware of trademark-related scams.** Protect yourself from people and companies that may try to take financial advantage of you. Private companies may call you and pretend to be the USPTO or may send you communications that resemble official USPTO documents to trick you. We will never request your credit card number or social security number over the phone. Verify the correspondence originated from us by using your Serial Number in our database, TSDR, to confirm that it appears under the “Documents” tab, or contact the Trademark Assistance Center.
- **Hiring a U.S.-licensed attorney.** If you do not have an attorney and are not required to

have one under the trademark rules, we encourage you to hire a U.S.-licensed attorney specializing in trademark law to help guide you through the registration process. The USPTO examining attorney is not your attorney and cannot give you legal advice, but rather works for and represents the USPTO in trademark matters.



Commissioner for Trademarks

P.O. Box 1451

Alexandria, VA 22313-1451

www.uspto.gov

U.S. Application Serial No.: 79333163

International Registration No.: 1643763

Attached is **FULL REFUSAL** Office action that applies to all the goods and/or services in the U.S. application identified above. 15 U.S.C. §1141h(c).

RESPONSE:

A response to this provisional refusal is due within six (6) months from the mailing date of the Office action, i.e., within six months from **December 16, 2022**

APPLICANT OR ATTORNEY CAN RESPOND TO PROVISIONAL REFUSAL:

Applicant can respond directly to this provisional refusal Office action, or applicant can hire an attorney to represent itself before the Office and that attorney can respond on applicant's behalf. The Office cannot aid in the selection of an attorney. 37 C.F.R. §2.11.

NOTE: Attorneys hired to represent an applicant in a trademark matter before the Office must be eligible under 37 C.F.R. §10.14:

- (1) *Attorneys residing in the United States* who are in good standing with the bar of any United States court or the highest court of any state, may practice before the Office in trademark matters.
- (2) *A foreign attorney not residing in the United States* who is in good standing before the patent or trademark office of the country in which he or she resides, may practice before the Office in trademark matters only in cases where the patent and trademark office of that foreign country allows substantially reciprocal privileges to those permitted to practice before the Office. Currently, Canadian attorneys are the only foreign attorneys recognized as meeting this criterion. A foreign attorney who meets the requirements of 37 C.F.R. §10.14(c) can only represent parties located in the country in which the foreign attorney resides and practices. TMEP §602.

Please note that non-attorneys are not permitted to practice before the Office except under the very limited circumstances specified in 37 C.F.R. §10.14(b).

Pages enclosed - 33

